

FSI PARTICULARS

AREA OF PLOT	33,952.0 SQ.M
BUILDING AREA	2,023.0 SQ.M
a. EXISTING	2023.0 SQ.M
b. PROPOSED	4016.0 SQ.M
TOTAL	13040.0 SQ.M
FSI	$\frac{13040}{33952} = 0.384$
PLOT COVERAGE	38.4 %

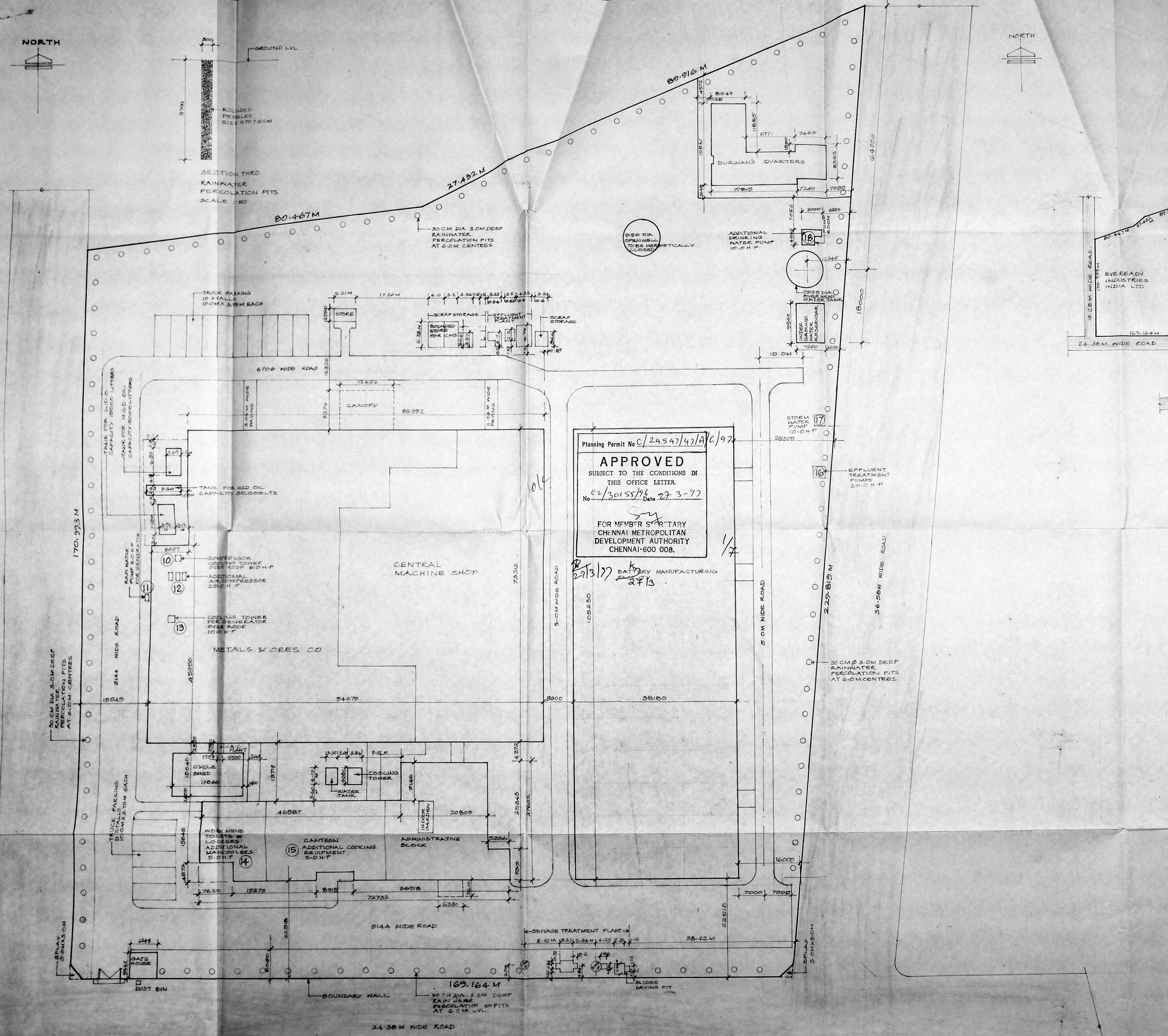
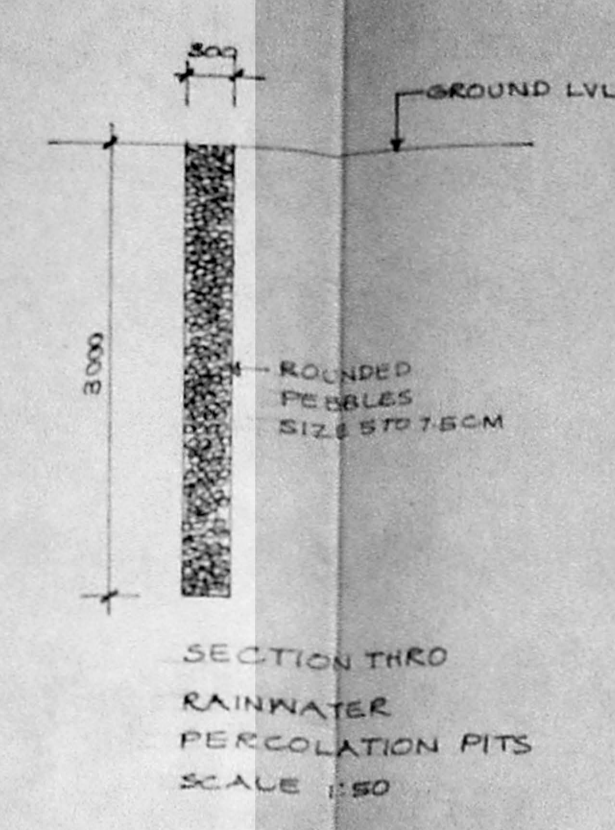

Planning Permit No C/24547/47/A/C/97

APPROVED

SUBJECT TO THE CONDITIONS IN THIS OFFICE LETTER.

No. 02/30155/96 Date 27.3.97

FOR MEMBER SECRETARY
CHENNAI METROPOLITAN
DEVELOPMENT AUTHORITY
CHENNAI-600 008.

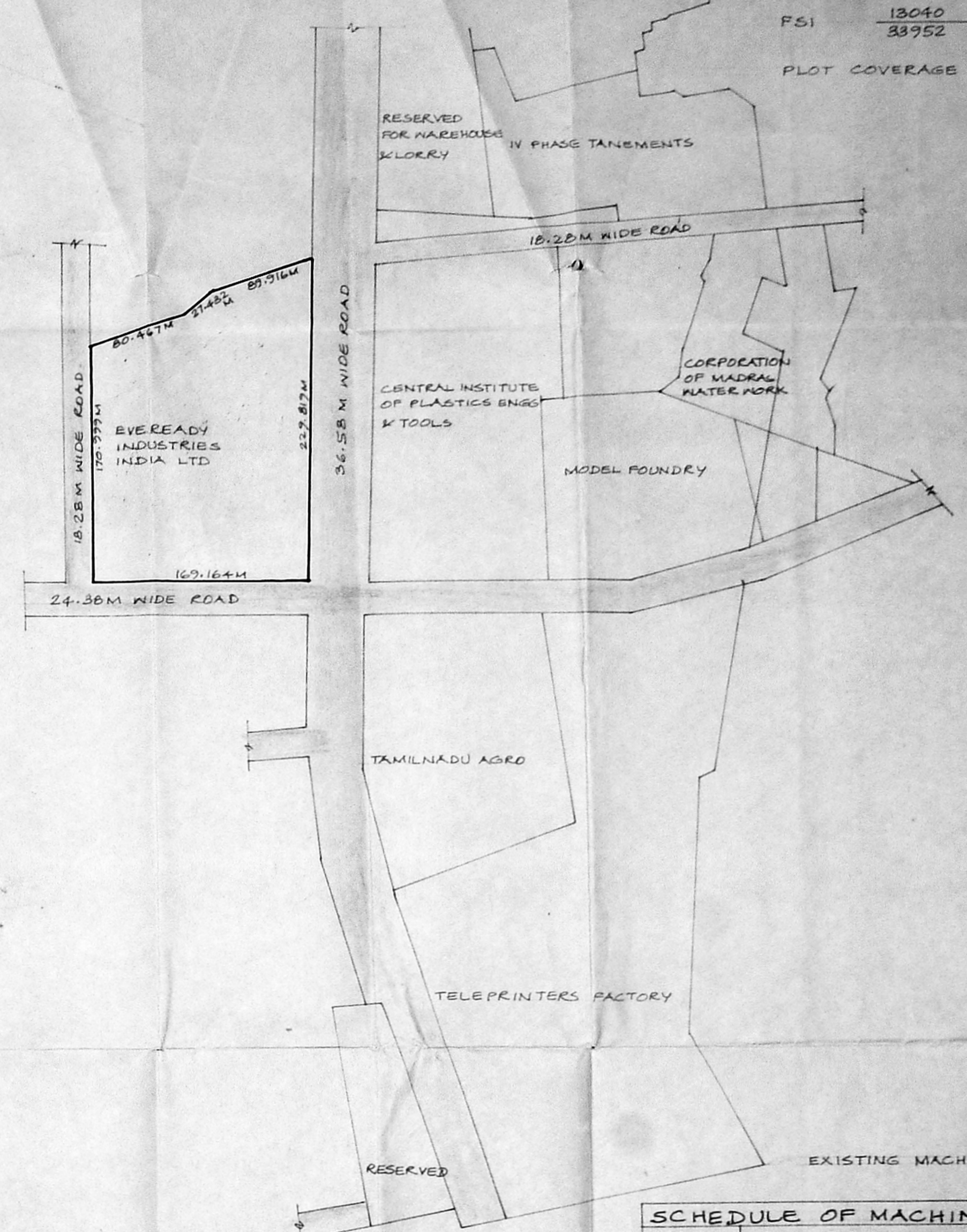

SCHEDULE OF MACHINES

INDEX	DESCRIPTION	H.P
1	MAINTENANCE AREA	35.00
2	CAN DEPARTMENT	147.75
3	PACKING LINES	21.00
4	FINISHING LINES	458.00
5	QUALITY LAB	10.00
6	WATER COOLERS - 5 NOS	5.00
7	SKY JETS - 6 NOS	6.00
8	EXHAUST - 6 NOS	6.00
9	AIR CONDITIONER	10.00
10	COMPRESSOR COOLING TOWER	5.00
11	RAW WATER PUMP FOR GENERATOR	5.00
12	AIR COMPRESSOR	125.00
13	COOLING TOWER FOR GENERATOR	10.00
14	WORKERS REST ROOM	5.00
15	CANTEEN	5.00
16	EFFLUENT TREATMENT PUMPS	20.00
17	STORM WATER & DRAINAGE PUMP	10.00
18	DRINKING WATER PUMP	10.00
	LIGHTING & FANS	56.25
	TOTAL	950.00

NOTES:
FOR SCHEDULE OF MACHINES
1 TO 9 REFER DRG NO A/217

COLOR INDEX

- PROPOSED WORK
- EXISTING WORK
- EXISTING ROAD
- PLOT OUTLINE

M. Shankar
SIGNATURE OF OWNER

B. Sankar
B. SANKAR & SANKAR
Regd Architects: CA/80/5872
LICENSED SURVEYOR: EA 17

EVEREADY INDUSTRIES INDIA LTD.,
DEVELOPED PLOT NO 3, INDUSTRIAL ESTATE
SOMIDY, MADRAS 32

SITE PLAN

DWG NO A/105

SCALE 1:400

DATE 11-5-96

DIST M. DEVADEJAN

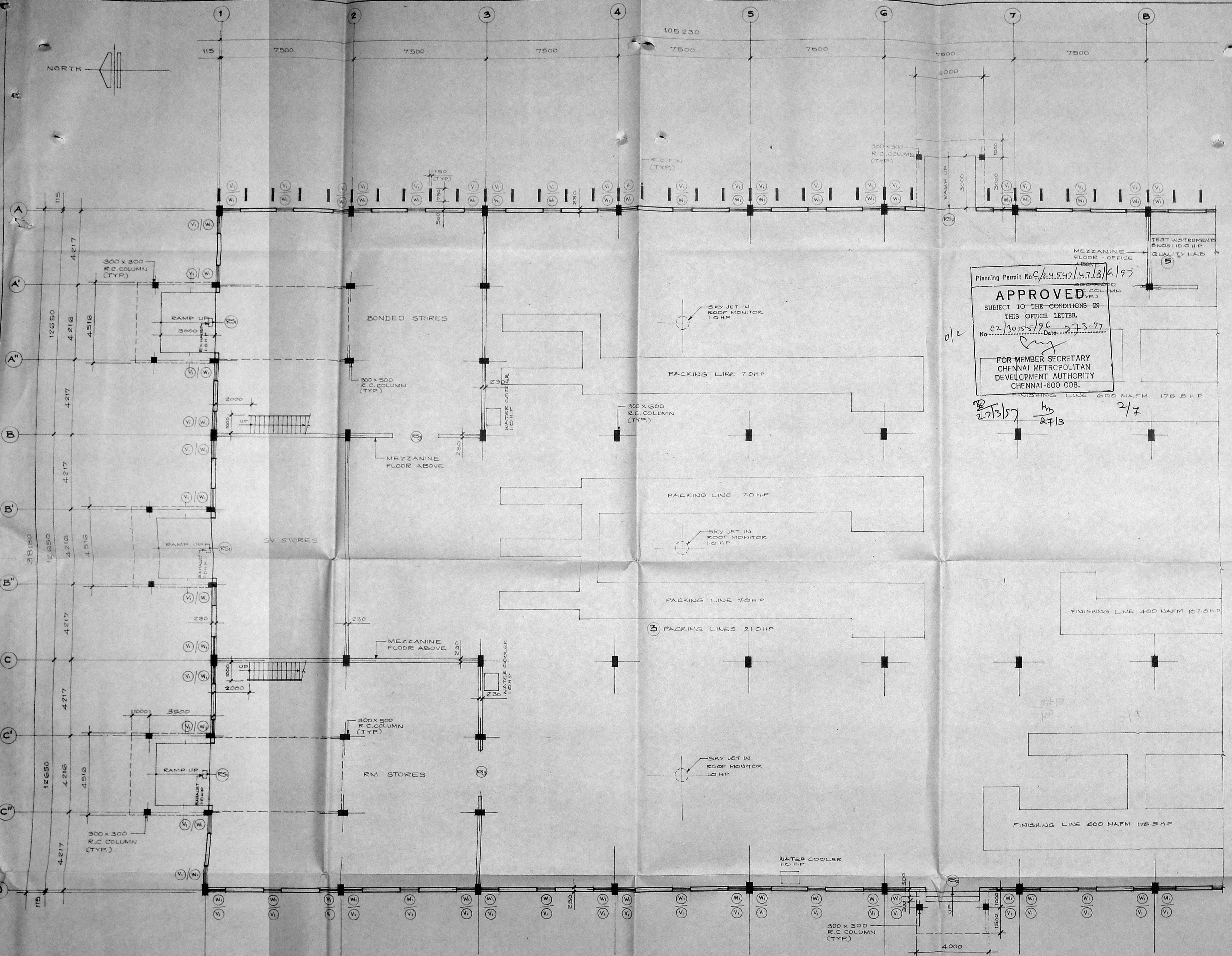
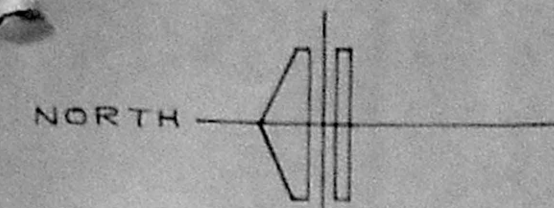

GROUND FLOOR PLAN (GRID ① TO ⑧)
SCALE - 1:100

Planning Permit No. CA 547/47/B/A/97
APPROVED
SUBJECT TO THE CONDITIONS IN THIS OFFICE LETTER.
No. 0230155/96 Date 27-3-97
FOR MEMBER SECRETARY
CHENNAI METROPOLITAN
DEVELOPMENT AUTHORITY
CHENNAI-600 008.
27/3/97 h 27/3 2/7

SCHEDULE OF MACHINES		
INDEX	DESCRIPTION	H.P.
①	MAINTENANCE AREA	35.00
②	CAN DEPARTMENT	147.75
③	PACKING LINES	21.00
④	FINISHING LINES	458.00
⑤	QUALITY LAB	10.00
⑥	WATER COOLERS - 5 NOS	5.00
⑦	SKY JETS - 6 NOS	6.00
⑧	EXHAUST - 6 NOS	6.00
⑨	AIRCONDITIONER	10.00
	TOTAL	698.00

SCHEDULE OF DOORS & WINDOWS		
INDEX	SIZE	DESCRIPTION
DS ₁	3400 x 4000	M.S. ROLLING SHUTTER
DS ₂	3000 x 3000	M.S. ROLLING SHUTTER
DS ₃	2500 x 2500	M.S. ROLLING SHUTTER
W ₁	1000 x 2000	M.S. FRAMED GLAZED WINDOW
V ₁	1000 x 1000	M.S. FRAMED GLAZED VENTILATOR

EVEREADY INDUSTRIES INDIA LTD
DEVELOPED PLOT NO 1, INDUSTRIAL ESTATE
GUINDY, MADRAS 82
S NOS 1, 2, 41 PART, 42 TO 44 PART, 45 PART, 46 PART,
47 PART, 48 PART, 49 PART, 50 PART, 51 TO 56 PART,
7 PART, 8 PART & 9 PART

BATTERY MANUFACTURING FACILITY: DRG. No. 1
GROUND FLOOR PLAN (GRID ① TO ⑧) A/217

PROPOSED WORK

M. Thamm
SIGNATURE OF OWNER

M. Mody & S. Sarkar
B. SARKAR B.Arch., A.I.A.
Regd Architect: CA/80/5872,
HIGHWAY SURVEYOR: I.A. 17

SIGNATURE OF LIC. SURVEYOR

CONSULTING ENGINEERS & ARCHITECTS
M. Mody & S. SARKAR
883, POONAMALLEE HIGH ROAD
THYAGARAJA COMPLEX, MADRAS-16

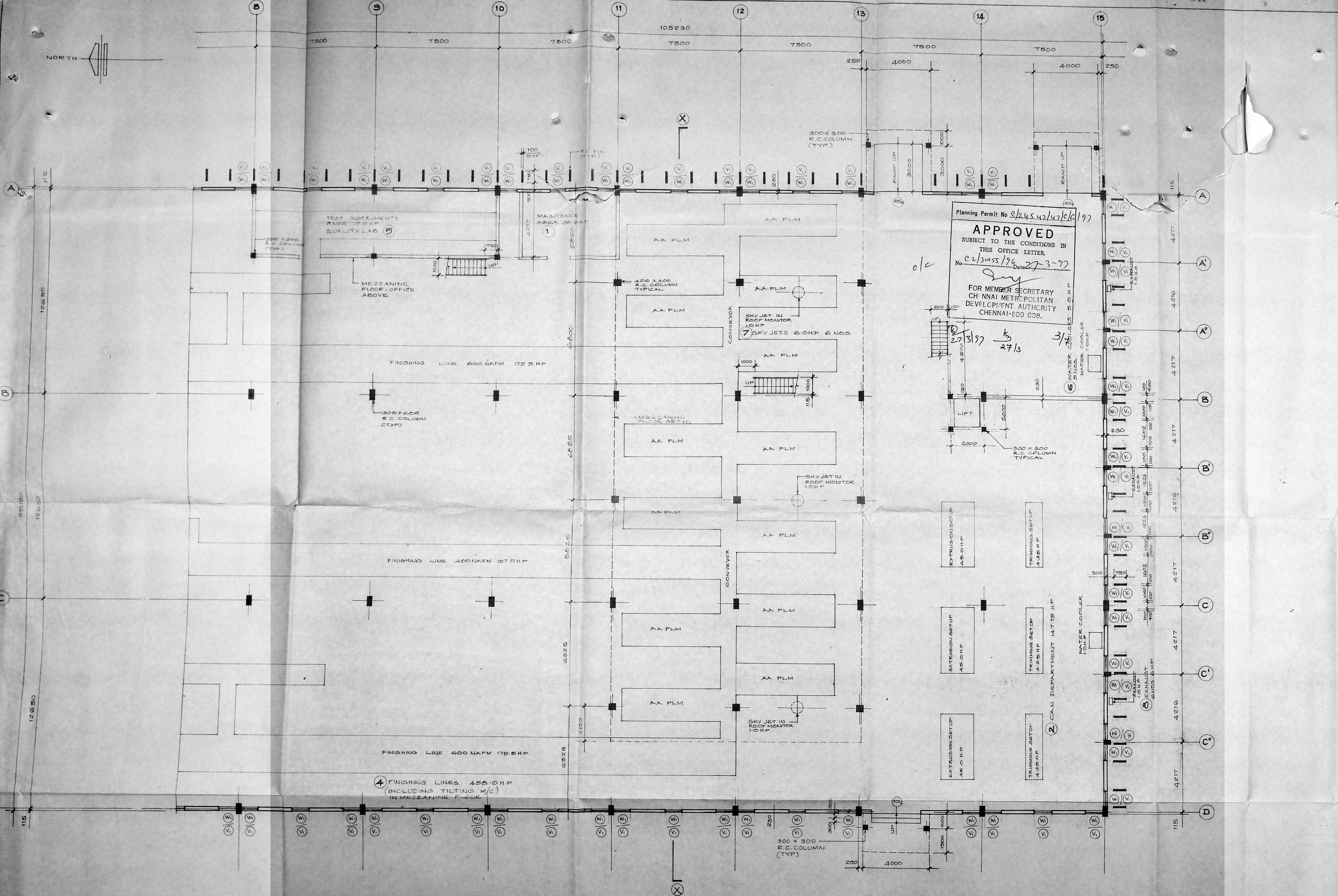
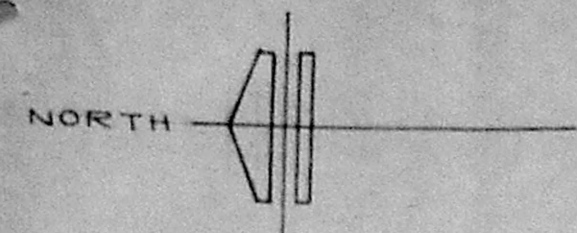

Planning Permit No. 024542/40/06/197
APPROVED
 SUBJECT TO THE CONDITIONS IN THIS OFFICE LETTER.
 No. 0230455/96 Date 27-3-97
 FOR MEMBER SECRETARY
 CHENNAI METROPOLITAN DEVELOPMENT AUTHORITY
 CHENNAI-600 008.

GROUND FLOOR PLAN (GRID 8 TO 15)
 SCALE - 1:100

NOTE: FOR SCHEDULE OF DOORS & WINDOWS & SCHEDULE OF MACHINES REFER DRG. NO. A/2/17

PROPOSED WORK

SIGNATURE OF OWNER: *M. S. Sankar*
 S. SANKAR BArch, A.I.A.
 Regd Architect: CA/80/3872,
 MEMBER SURVEYOR: B.L. 17

SIGNATURE OF LIC. SURVEYOR: *M. S. Sankar*

EVEREADY INDUSTRIES INDIA LTD.,
 DEVELOPED PLOT NO. 1, INDUSTRIAL ESTATE,
 GUNDIY, MADRAS 32.
 S. NOS/D. NOS 4-1 PART, 42 TO 44 PART, 45 PART, 46 PART, 47 PART, 48 PART,
 49 PART, 50 PART, 51 TO 54 PART, 7 PART, 8 PART & 9 PART

BATTERY MANUFACTURING FACILITY:
 GROUND FLOOR PLAN (GRID 8 TO 15)

DRG. NO. A/2/17
 SCALE 1:100
 DATE 5-7-96
 DLT M.P.

CONSULTING ENGINEERS & ARCHITECTS
 M. S. SANKAR
 85, POONAMALLEE HIGH ROAD
 THYRANAJA COMPLEX, MADRAS-10

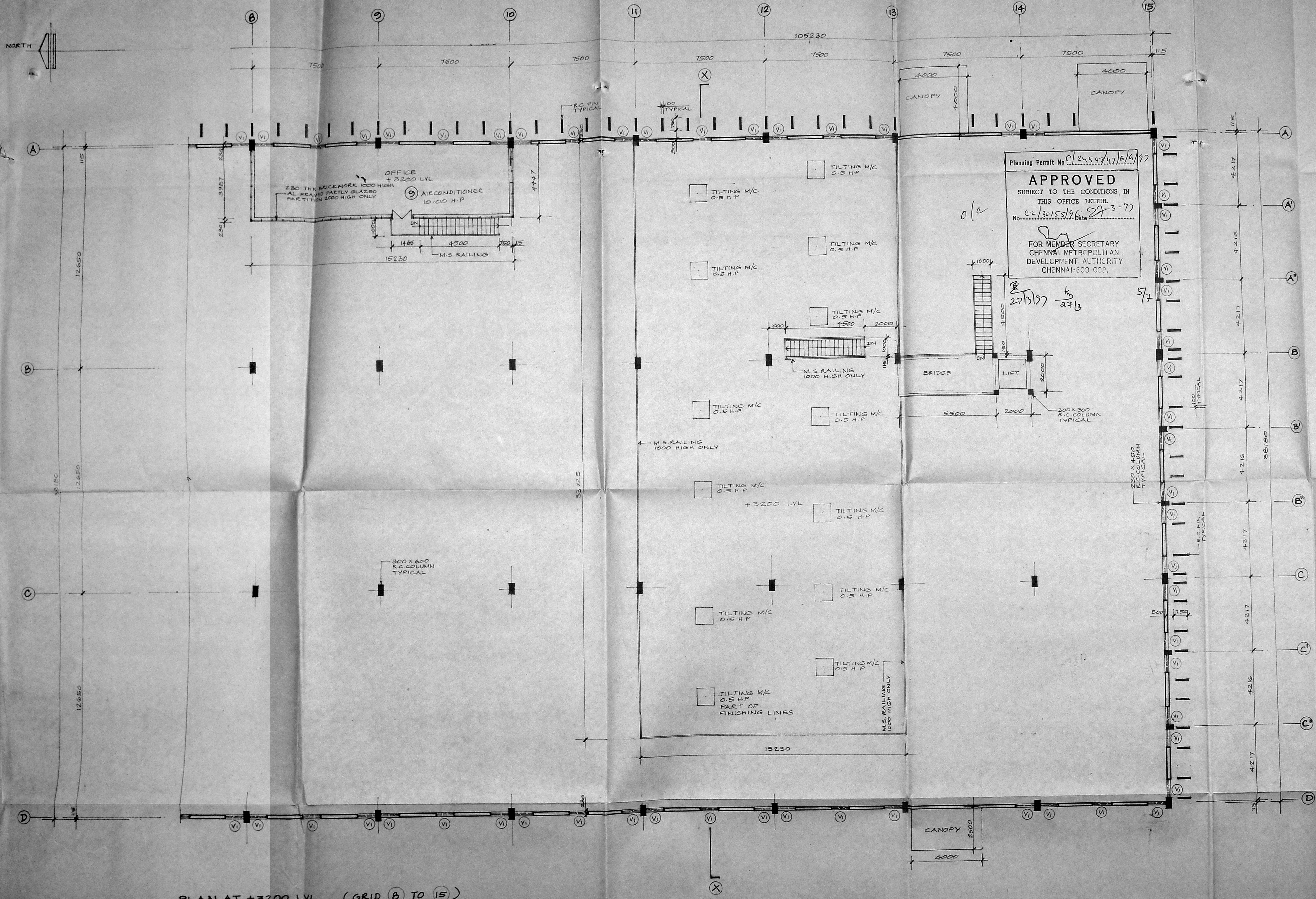

Planning Permit No C 2454747/E/S/97
APPROVED
 SUBJECT TO THE CONDITIONS IN THIS OFFICE LETTER.
 No. C2/30155/96 Date 27-3-97
 FOR MEMBER SECRETARY
 CHENNAI METROPOLITAN
 DEVELOPMENT AUTHORITY
 CHENNAI-600 002.

PLAN AT +3200 LVL (GRID B TO 15)
 SCALE 1:100

NOTE:
 FOR SCHEDULE OF DOORS & WINDOWS
 & SCHEDULE OF MACHINES REFER DES NO A/2/7

PROPOSED WORK

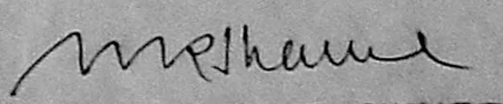
 SIGNATURE OF OWNER

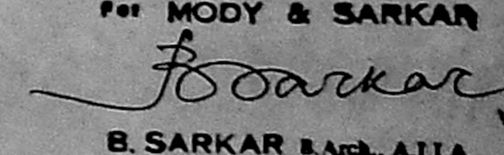

 B. SANKAR B.Arch, A.I.A.
 Regd Architect: CA/80/5872
 LICENSED SURVEYOR: R.A. 17
 SIGNATURE OF LIC. SURVEYOR

EVEREADY INDUSTRIES INDIA LTD
 DEVELOPED PLOT NO 1, INDUSTRIAL ESTATE,
 SRINIVAS, MADRAS 32
 15 NOS / DWGS A1 PART, A2 TO A4 PART, A5 PART, A6 PART,
 A7 PART, A8 PART, A9 PART, B0 PART, B1 TO B6 PART,
 B7 PART, B8 PART & B9 PART

BATTERY MANUFACTURING FACILITY: DES NO A/2/10
 PLAN AT +3200 LVL (GRID B TO 15)

CONSULTING ENGINEERS & ARCHITECTS
 M. SANKAR & SARKAR
 83, POONAMALLEE HIGH ROAD
 VIJAYAGARIA COMPLEX, MADRAS-10

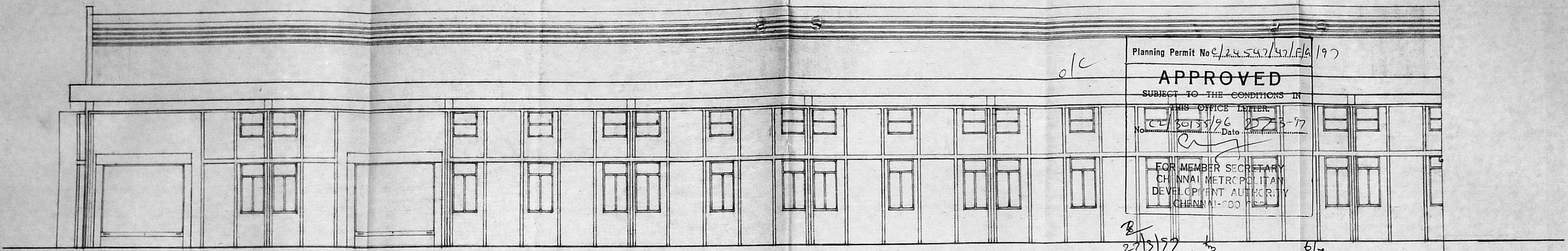
SCALE: 1:100
 DATE: 18-7-96
 DESIGNED BY:



Planning Permit No. C/24547/47/FA/197

APPROVED

SUBJECT TO THE CONDITIONS IN

THIS OFFICE LETTER.

No. C/2033/96 Date 25-3-97

FOR MEMBER SECRETARY
CHENNAI METROPOLITAN
DEVELOPMENT AUTHORITY
CHENNAI-600 082

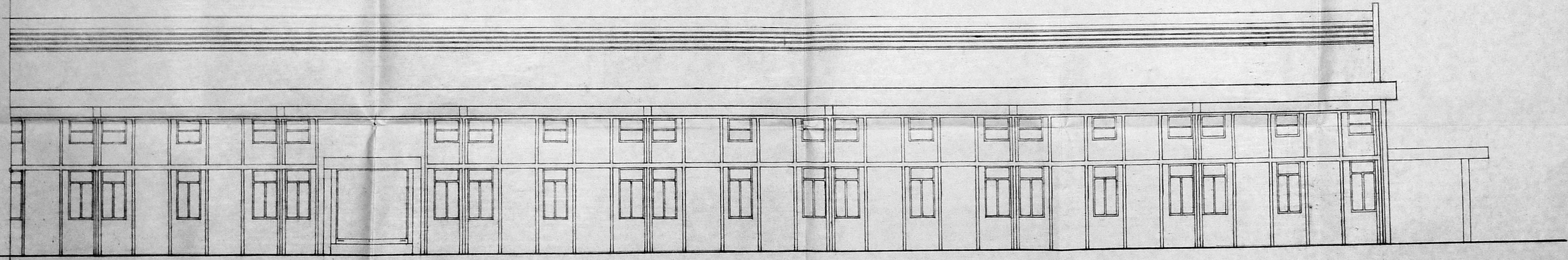

27/3/97 27/13 67

EAST SIDE ELEVATION
[GRID 8 TO 15]
SCALE 1:100

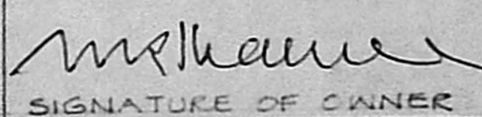

PROPOSED WORK

EAST SIDE ELEVATION
[GRID 1 TO 8]
SCALE 1:100

 SIGNATURE OF OWNER	EVEREADY INDUSTRIES INDIA LTD DEVELOPED PLOT NO 1, INDUSTRIAL ESTATE GUINDY, MADRAS 32 S.NOS./D.NOS. 41 PART, 42 TO 44 PART, 45 PART, 46 PART, 47 PART, 48 PART, 49 PART, 50 PART, 51 TO 56 PART, 7 PART, 8 PART & 9 PART	
	BATTERY MANUFACTURING FACILITY: EAST SIDE ELEVATION	DRG NO: A/2/11 SCALE 1:100 DATE 16-7-96 DELT M.DEVAJENA
For MODY & SARKAR  B. SARKAR B.Arch., A.I.I.A Regd Architect: CA/80/5872 LICENSED SURVEYOR: N.A 17 SIGNATURE OF LIC. SURVEYOR	CONSULTING ENGINEERS & ARCHITECTS MODY & SARKAR 883, POONAMALLEE HIGH ROAD THYAGARAJA COMPLEX, MADRAS-16	

54

9.

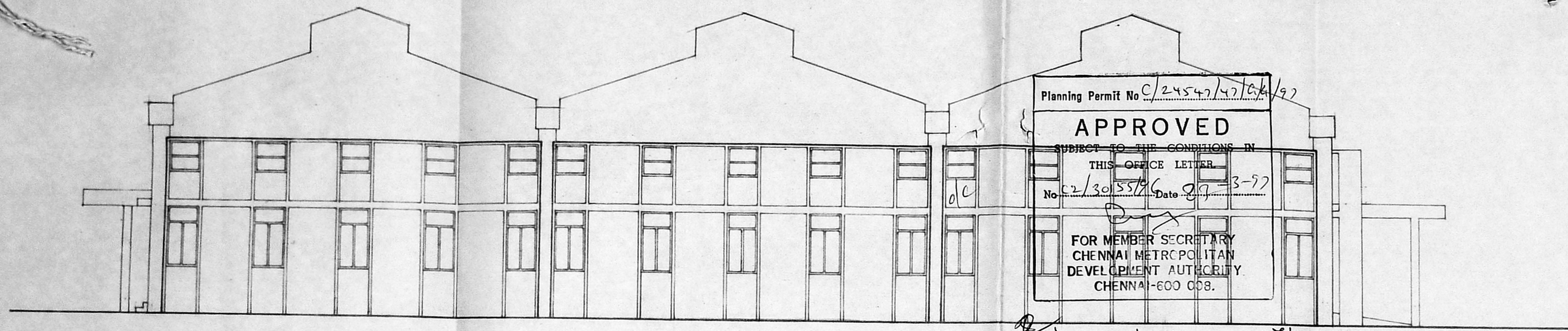

SOUTH SIDE ELEVATION

27/3/97
 27/3
 7/7

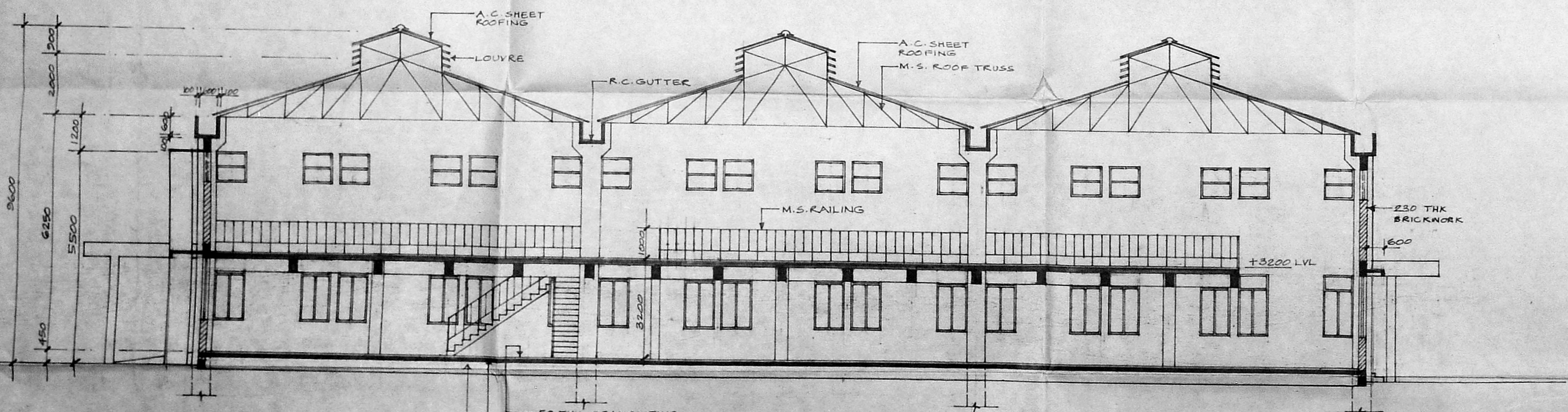

SECTION X X
 SCALE 1:100

PROPOSED WORK

For MODY & SARKAR
 B. SARKAR Arch. A.I.A.
 Regd Architect: CA/80/5872
 LICENSED SURVEYOR: R.A. 17

M. S. Sankar
 SIGNATURE OF OWNER

M. S. Sankar
 SIGNATURE OF LIC. SURVEYOR

EVEREADY INDUSTRIES INDIA LTD
 DEVELOPED PLOT NO 1, INDUSTRIAL ESTATE,
 GUINDY, MADRAS 32

BATTERY MANUFACTURING FACILITY: DRG NO
 SECTION X X & SOUTH SIDE ELEVATION A/2/12

SCALE
 1:100

DATE
 7-8-96

DELTA
 INDRANI

CONSULTING ENGINEERS & ARCHITECTS
 MODY & SARKAR
 853, POONAMALLEE HIGH ROAD
 THYAGARAJA COMPLEX, MADRAS-19